











| HILLVIEW SENIOR MEN'S GOLF LEAGUE | | | | | | | | | | | | | | | |
|-----------------------------------|---------|--|------------------------------|--------------------|--------------------------------|---|------------------|------|-------------------------|--------------|------------------------------|-------------------------------|--|----|----|
| NEXT LUNCHEON AUGUST 6 | | | | | | | | | | | | | | | |
| 39th SEASON | | | | | | | | | | | | | | | |
| MEMBERS | | ROUND 9 TEE-TIME LIST SCHEDULED NINE | ROUND 8 RESULTS ---- 6/25/25 | | | | HISTORY | | | | | | | | |
| | | | | | Points over Old Quota |  | Points Scored | | Won in 2025 ** | Old Quota | Minimum Point Score*** | Average Point Score**** | Last 3 Scores Adjstd Pts Recent-> | | |
| | | | New Quota* | Assigned Flight | | | Front | Back | | | | | Recent-> | | |
| ADEY | DAVE | Back | 5 | C | -4 | WINNERS | 2 | | \$0 | 6 | 5 | 5.0 | 5 | 5 | 5 |
| AMERAULT | BOB | Back | 10 | B | +1 | | 11 | | \$10 | 10 | 9 | 7.9 | 7 | 12 | 11 |
| ANGELO | JOHN | Front | 7 | B | -5 | | | 5 | \$40 | 10 | 9 | 5.9 | 9 | 9 | 9 |
| ANNAIAN | ROBERT | Back | 2 | D | -2 | | 0 | | \$0 | 2 | 1 | 1.3 | 2 | 1 | 1 |
| ARMSTRONG | TOM | Back | 6 | B | EVEN | | 6 | | \$40 | 6 | 5 | 5.8 | 7 | 7 | 6 |
| ASSINI | RON | Back | 8 | C | -4 | | 4 | | \$40 | 8 | 7 | 5.1 | 4 | 10 | 7 |
| BARBOSA | RICHARD | Front | 2 | D | -1 | | | 2 | \$0 | 3 | 2 | 1.2 | 2 | 2 | 2 |
| BARLETTA | JOE | Front | 3 | D | +1 | | | 3 | \$0 | 2 | 1 | 2.0 | 2 | 2 | 3 |
| BARRASSO | ED | Back | | D | | | | | \$0 | | | | | 2 | 6 |
| BARRY | DAVID | Front | 6 | B | EVEN | | | 6 | \$0 | 6 | 5 | 5.3 | 6 | 6 | 6 |
| BARRY | GREG | Back | 5 | B | -4 | | | 3 | \$20 | 7 | 6 | 4.9 | 6 | 6 | 6 |
| BASTIANI | TONY | Back | 4 | D | | | | | \$20 | 4 | 3 | 2.8 | 2 | 2 | 5 |
| BATTLES | RICHARD | Back | 8 | B | -4 | | | 5 | \$80 | 9 | 8 | 6.8 | 10 | 8 | 8 |
| BEAUCAIRE | JIM | Back | 3 | D | -1 | | | 2 | \$10 | 3 | 2 | 2.0 | 1 | 4 | 2 |
| BEAUPRE | RONALD | Back | 6 | C | | | | | \$0 | 6 | 5 | 4.5 | 5 | 7 | 5 |
| BEIGHLEY | JAMES | Front | 4 | D | | | | | \$20 | 4 | 3 | 3.0 | 3 | 3 | 4 |
| BENTLEY | ROBERT | Back | 10 | A | -2 | | | 10 | \$40 | 12 | 11 | 8.8 | 11 | 11 | 11 |
| BERRY | BILL | Front | 4 | D | | | | | \$20 | 4 | 3 | 1.9 | 2 | 3 | 6 |
| BERTETTI | DAVE | Back | 2 | D | | | | | \$10 | 2 | 1 | 1.7 | 2 | 1 | 1 |
| BESSONE | CARLO | Back | 6 | B | -1 | | | 5 | \$50 | 6 | 5 | 5.4 | 7 | 7 | 5 |
| BISHOP | DAVID | Front | 8 | A | +1 | A Back \$10 | | 9 | \$20 | 8 | 7 | 7.8 | 9 | 8 | 9 |
| BLACKWOOD | BRIAN | Front | 4 | C | -1 | | | 3 | \$50 | 4 | 3 | 3.6 | 4 | 4 | 3 |
| BLEIR | KEVIN | Back | 2 | D | | | | | \$0 | 2 | 1 | 1.8 | 3 | 2 | 2 |
| BONGIOVANNI | ANTHONY | Front | 2 | D | EVEN | | | 3 | \$0 | 3 | 2 | 1.5 | 2 | 2 | 3 |
| BONO | JACK | Back | 8 | A | -4 | | 4 | \$10 | 8 | 7 | 6.8 | 9 | 9 | 7 | |
| BOOTH | WALTER | Front | 4 | C | EVEN | | | 4 | \$50 | 4 | 3 | 4.2 | 4 | 4 | 4 |
| BOTELHO | ARTHUR | Front | 4 | C | | | | | \$20 | 4 | 3 | 3.0 | 5 | 5 | 5 |
| BOYCE | BOB | Back | 5 | C | -1 | | 4 | \$0 | 5 | 4 | 4.4 | 4 | 5 | 4 | |
| BROWN | LARRY | Front | 2 | D | | | | | \$10 | 2 | 1 | 2.3 | 2 | 2 | 2 |
| BROWN | RICHARD | Front | 4 | C | -4 | | | 2 | \$0 | 6 | 5 | 3.6 | 5 | 5 | 5 |
| BUCKLEY | JIM | Front | 6 | C | | | | | \$0 | 6 | 5 | 4.3 | 7 | 5 | 5 |
| BURKE | ED | Back | 10 | A | -1 | | 10 | \$10 | 11 | 10 | 9.5 | 10 | 10 | 10 | |
| BURKE | HANK | Back | 11 | A | +4 | A Front \$40 | 13 | | \$50 | 9 | 8 | 9.0 | 9 | 10 | 13 |
| BURKE | JOE | Back | 6 | C | -3 | | 3 | \$50 | 6 | 5 | 4.5 | 4 | 7 | 5 | |
| BUTCHER | SIMON | Front | 7 | B | EVEN | | | 6 | \$0 | 6 | 5 | 5.0 | 6 | 8 | 6 |
| CALVERT | IAN | Front | 9 | A | EVEN | | | 9 | \$60 | 9 | 8 | 8.8 | 10 | 10 | 9 |
| CANNON | JERRY | Front | 3 | D | EVEN | | | 3 | \$40 | 3 | 2 | 2.9 | 4 | 3 | 3 |
| CAPOZZI | DAN | Front | 10 | B | -2 | | | 8 | \$20 | 10 | 9 | 8.4 | 10 | 11 | 9 |
| CARDOZA | PAT | Front | 4 | D | -1 | | | 3 | \$30 | 4 | 3 | 3.0 | 4 | 4 | 3 |
| CARUCCI | CHARLES | Back | 3 | D | | | | | \$0 | 3 | 2 | 3.2 | 2 | 2 | 2 |
| CATANZANO | PAUL | Front | 8 | A | EVEN | | | 8 | \$0 | 8 | 7 | 7.8 | 7 | 8 | 8 |
| CAVALLARO | SEB | Back | 6 | C | +2 | C Front \$40 | 7 | | \$50 | 5 | 4 | 4.4 | 4 | 6 | 7 |
| CHAISSON | ALEX | Front | 3 | C | +1 | | | 4 | \$10 | 3 | 2 | 2.6 | 3 | 2 | 4 |
| CIACCIA | TOM | Back | 3 | D | | | | | \$10 | 3 | 2 | 2.6 | 4 | 4 | 3 |
| CIULLA | GUS | Back | 8 | B | -5 | | 3 | | \$20 | 8 | 7 | 6.3 | 7 | 10 | 7 |
| COCCHIARO | TONY | Front | 7 | A | | | | | \$80 | 7 | 6 | 6.2 | 7 | 7 | 8 |
| COLEMAN | FRANCIS | Front | 8 | C | +2 | | | 9 | \$20 | 7 | 6 | 6.0 | 5 | 8 | 9 |

| <div>  <div> <h2>HILLVIEW SENIOR MEN'S GOLF LEAGUE</h2> <div> NEXT LUNCHEON AUGUST 6 39th SEASON </div>  </div> </div> | | | | | | | | | | | | | | |
|--|---------|--|------------------------------|--------------------|--------------------------------|---|------------------|---------|-------------------------|--------------|------------------------------|-------------------------------|---|-------|
| MEMBERS | | ROUND 9 TEE-TIME LIST SCHEDULED NINE | ROUND 8 RESULTS ---- 6/25/25 | | | | | HISTORY | | | | | | |
| | | | | | Points over Old Quota |  | Points Scored | | Won in 2025 ** | Old Quota | Minimum Point Score*** | Average Point Score**** | Last 3 Scores Adjstd Pts Recent--> | |
| | | | New Quota* | Assigned Flight | | | | | | | | | | |
| COLLINS | BILL | Back | 8 | B | +1 | D Front \$20 | 8 | | \$30 | 7 | 6 | 6.1 | 9 | 6 8 |
| CONSTANTINE | PETER | Back | 4 | D | EVEN | | 4 | | \$30 | 4 | 3 | 2.8 | 2 | 5 4 |
| COSTELLO | PETER | Front | 10 | A | EVEN | | | 10 | \$10 | 10 | 9 | 9.3 | 11 | 9 10 |
| CRANNEL | JON | Front | 10 | A | -2 | | | 9 | \$20 | 11 | 10 | 9.1 | 11 | 10 10 |
| CRAWFORD | JOHN | Back | 9 | B | -3 | | 6 | | \$40 | 9 | 8 | 6.4 | 6 | 12 8 |
| CREIGHTON | BOB | Front | 9 | A | EVEN | | | 9 | \$30 | 9 | 8 | 8.6 | 8 | 10 9 |
| CUOZZO | BOB | Front | 5 | C | +1 | | | 6 | \$20 | 5 | 4 | 4.6 | 4 | 5 6 |
| CURRAN | DAVE | Back | 3 | D | -1 | | 2 | | \$0 | 3 | 2 | 2.7 | 2 | 3 2 |
| D'ENTREMONT | ROGER | Back | 3 | D | | | | | \$0 | 3 | 2 | 2.1 | 4 | 2 2 |
| DASCOLI | ERNIE | Back | 10 | A | -2 | | 8 | | \$20 | 10 | 9 | 8.0 | 11 | 9 9 |
| DEHART | DON | Back | 6 | B | | D Back \$20 | | | \$0 | 6 | 5 | 5.2 | 5 | 7 6 |
| DENARO | PAUL | Back | 2 | D | -1 | | 1 | | \$20 | 2 | 1 | 1.6 | 2 | 2 1 |
| DEVOE | ARMAND | Front | 4 | D | +2 | | | 5 | \$40 | 3 | 2 | 2.7 | 2 | 3 5 |
| DILIEGRO | TOM | Front | 4 | D | -2 | | | 2 | \$40 | 4 | 3 | 2.6 | 2 | 6 3 |
| DINSMORE | FRANK | Front | 14 | A | +2 | | | 16 | \$40 | 14 | 13 | 12.6 | 14 | 13 16 |
| DORSEY | PAUL | Front | 7 | C | +3 | | | 8 | \$50 | 5 | 4 | 5.0 | 6 | 5 8 |
| DOUCETTE | ROBERT | Front | 8 | B | +3 | | | 10 | \$40 | 7 | 6 | 6.8 | 7 | 7 10 |
| EMMA | SAL | Front | 4 | D | | | | | \$40 | 4 | 3 | 3.5 | 3 | 5 3 |
| ETHIER | JAMIE | Back | 7 | B | EVEN | | 7 | | \$0 | 7 | 6 | 6.3 | 6 | 6 7 |
| FAY | STEVE | Back | 2 | D | | | | | \$0 | 2 | 1 | 1.3 | 2 | 1 2 |
| FERRARO | FRANK | Front | 6 | B | -3 | A Front \$10 | | 4 | \$0 | 7 | 6 | 5.4 | 6 | 6 6 |
| FEYRE | TOM | Back | 10 | A | +2 | | 11 | | \$30 | 9 | 8 | 8.0 | 8 | 11 11 |
| FILOSI | JOHN | Back | 11 | A | +1 | | 12 | | \$10 | 11 | 10 | 10.4 | 10 | 12 12 |
| FISHER | WAYNE | Front | 10 | A | -1 | | | 9 | \$60 | 10 | 9 | 8.4 | 9 | 11 9 |
| FITZGERALD | DAVE | Front | 7 | A | -6 | | | 3 | \$0 | 9 | 8 | 6.6 | 8 | 8 8 |
| FITZGERALD | RAY | Front | 4 | D | -1 | | | 3 | \$30 | 4 | 3 | 2.7 | 5 | 3 3 |
| FLYNN | JIM | Back | 6 | B | -1 | | 6 | | \$10 | 7 | 6 | 5.4 | 6 | 6 6 |
| FORD | JOHN | Back | 2 | D | | | | | \$0 | 2 | 1 | 1.1 | 2 | 1 1 |
| FRANZOSA | PAT | Front | 6 | B | | | | | \$40 | 6 | 5 | 5.6 | 7 | 7 6 |
| FULLERTON | PAUL | Front | 10 | A | | | | | \$0 | 10 | 9 | 9.2 | 11 | 9 9 |
| GILARDI | LOU | Front | 6 | C | +2 | D Back \$20 | | 7 | \$0 | 5 | 4 | 4.3 | 4 | 4 7 |
| GIRARD | BUD | Front | 8 | A | | | | | \$20 | 8 | 7 | 7.8 | 8 | 8 8 |
| GOULD | DAVE | Front | 6 | B | EVEN | | | 6 | \$0 | 6 | 5 | 5.1 | 6 | 5 6 |
| GRANEY | JOHN | Front | 4 | D | +2 | | | 5 | \$30 | 3 | 2 | 3.0 | 3 | 2 5 |
| GRANNAN | BILL | Front | 9 | C | | | | | \$40 | 9 | 8 | 7.5 | 10 | 7 7 |
| GREEN | TIM | Front | 8 | A | -1 | | | 7 | \$30 | 8 | 7 | 7.3 | 9 | 7 7 |
| GUNDRUM | ED | Back | 5 | C | -1 | | 4 | | \$0 | 5 | 4 | 4.1 | 4 | 5 4 |
| HAGER | GARY | Back | 2 | D | | | | | \$20 | 2 | 1 | 1.7 | 3 | 2 1 |
| HAHN | TERRY | Back | 5 | D | EVEN | | | 5 | \$60 | 5 | 4 | 3.4 | 2 | 6 5 |
| HARVEY | DON | Back | 7 | B | EVEN | | | 7 | \$20 | 7 | 6 | 5.8 | 6 | 9 7 |
| HENDERSON | RON | Back | 5 | C | +1 | C Front \$10 | | 6 | \$20 | 5 | 4 | 4.4 | 4 | 4 6 |
| HOBBY | HARRIE | Front | 7 | B | -3 | | | 4 | \$40 | 7 | 6 | 5.0 | 4 | 9 6 |
| HOOD | CHET | Front | 2 | D | EVEN | | | 2 | \$10 | 2 | 1 | 1.9 | 2 | 2 2 |
| HOYT | GREGORY | Front | 14 | A | -2 | | | 13 | \$20 | 15 | 14 | 13.7 | 15 | 15 14 |
| HUNT | DAVID | Front | 7 | C | | | | | \$70 | 7 | 6 | 5.4 | 5 | 6 9 |
| HUNT | STEVEN | Front | 11 | A | | | | | \$0 | 11 | 10 | 9.3 | 12 | 9 10 |
| JENSEN | RICHARD | Front | 8 | B | +2 | | | 9 | \$10 | 7 | 6 | 6.8 | 7 | 8 9 |
| JEZOWSKI | JIM | Back | 5 | C | | | | | \$40 | 5 | 4 | 4.7 | 5 | 6 4 |

| HILLVIEW SENIOR MEN'S GOLF LEAGUE | | | | | | | | | | | | | | | |
|---|-----------|--|------------------------------|--------------------|--------------------------------|---|------------------|---------|-------------------------|--------------|------------------------------|-------------------------------|--|----|----|
| <div><div></div><div><div>NEXT LUNCHEON AUGUST 6</div><div>39th SEASON</div></div><div></div></div> | | | | | | | | | | | | | | | |
| MEMBERS | | ROUND 9 TEE-TIME LIST SCHEDULED NINE | ROUND 8 RESULTS ---- 6/25/25 | | | | | HISTORY | | | | | | | |
| | | | | | Points over Old Quota |  | Points Scored | | Won in 2025 ** | Old Quota | Minimum Point Score*** | Average Point Score**** | Last 3 Scores Adjstd Pts Recent-> | | |
| | | | New Quota* | Assigned Flight | | | Front | Back | | | | | | | |
| | | | | | | | | | | | | | | | |
| JOSEPHSON | BILL | Front | 5 | C | +1 | A Front \$10 | | 6 | \$50 | 5 | 4 | 4.8 | 4 | 4 | 6 |
| KAES | OTTO | Back | 8 | B | -4 | | 4 | | \$10 | 8 | 7 | 6.2 | 10 | 7 | 7 |
| KASPZAK | KENNETH | Front | 5 | B | | | | | \$50 | 5 | 4 | 4.7 | 4 | 6 | 5 |
| KLOCKOW | DENNIS | Back | 2 | D | | | | | \$0 | 2 | 1 | 1.2 | 1 | 1 | 3 |
| KWIATKOWSKI | CHESTER A | Front | 8 | A | | | | | \$0 | 8 | 7 | 7.8 | 8 | 8 | 7 |
| LAMONTAGNE | HENRY | Front | 7 | B | -3 | | | 4 | \$10 | 7 | 6 | 6.0 | 6 | 8 | 6 |
| LANKOWSKI | JAN | Front | 2 | D | -2 | | | 0 | \$10 | 2 | 1 | 1.4 | 1 | 2 | 1 |
| LAQUIDARA | PETER | Back | 10 | A | +2 | | | | \$20 | 9 | 8 | 8.7 | 8 | 9 | 11 |
| LARSON | GEORGE | Back | 10 | A | | | | | \$20 | 10 | 9 | 7.0 | 9 | 8 | 12 |
| LASCOLA | MATT | Back | 11 | A | | | | | \$40 | 11 | 10 | 10.2 | 10 | 11 | 10 |
| LINEHAN | JEFF | Back | 4 | D | | B Front \$20 | | | \$0 | 4 | 3 | 3.3 | 4 | 4 | 3 |
| LOCKE | CHARLES | Back | 8 | B | -5 | | 3 | | \$30 | 8 | 7 | 5.9 | 10 | 7 | 7 |
| LOGSDON | PHIL | Back | 6 | B | -5 | | 2 | | \$90 | 7 | 6 | 4.8 | 7 | 6 | 6 |
| LONGO | ERNIE | Front | 4 | C | EVEN | | | 4 | \$0 | 4 | 3 | 3.9 | 4 | 4 | 4 |
| MACARTHUR | KEN | | 4 | C | | | | | \$0 | 4 | 3 | 3.4 | 4 | 4 | 3 |
| MACDONALD | JOHN | Front | 12 | A | -1 | | | 11 | \$0 | 12 | 11 | 11.7 | 13 | 12 | 11 |
| MACDONALD | LEONARD | Front | 6 | B | EVEN | | | 6 | \$10 | 6 | 5 | 5.3 | 5 | 5 | 6 |
| MACISAAC | DAN | Front | 2 | D | EVEN | | | 2 | \$0 | 2 | 1 | 1.7 | 3 | 3 | 2 |
| MAGUIRE | CHARLES | Front | 7 | C | +1 | | | 7 | \$40 | 6 | 5 | 5.1 | 6 | 8 | 7 |
| MAILLET | GARY | Back | 4 | C | | | | | \$0 | 4 | 3 | 3.5 | 4 | 5 | 4 |
| MARCHESE | JAMES | Front | 3 | D | | B Back \$10 | | | \$10 | 3 | 2 | 1.4 | 1 | 4 | 2 |
| MARRIER | PAUL | Front | 11 | A | EVEN | | | 11 | \$40 | 11 | 10 | 10.0 | 12 | 11 | 11 |
| MAZUR | DAVE | Front | 4 | C | | | | | \$0 | 4 | 3 | 3.7 | 5 | 5 | 3 |
| MCCORMICK | JOHN | Back | 9 | B | +2 | | 10 | | \$30 | 8 | 7 | 7.8 | 6 | 10 | 10 |
| MCKALLAGAT | SHAWN | Back | 7 | B | -4 | | 4 | | \$20 | 8 | 7 | 6.4 | 7 | 7 | 7 |
| MCQUILKIN | JACK | Front | 5 | C | EVEN | | | 5 | \$0 | 5 | 4 | 4.3 | 6 | 4 | 5 |
| MERCURI | RAYMOND | Front | 6 | B | +2 | | | 7 | \$10 | 5 | 4 | 4.8 | 6 | 6 | 7 |
| MERKEL | DAVID | Front | 7 | B | -4 | | | 3 | \$0 | 7 | 6 | 6.2 | 8 | 8 | 6 |
| MILOTTE | ROBERT | Back | 4 | C | | | | | \$20 | 4 | 3 | 3.5 | 4 | 5 | 3 |
| MULCAHY | BILL | Front | 9 | A | EVEN | | | 9 | \$10 | 9 | 8 | 8.4 | 9 | 10 | 9 |
| MURPHY | JAMES | Front | 7 | A | -1 | D Back \$20 | | 7 | \$0 | 8 | 7 | 6.6 | 7 | 7 | 7 |
| MURPHY | WILLIAM | Front | 2 | D | +2 | | | 3 | \$30 | 1 | 0 | 1.4 | 1 | 1 | 3 |
| NESTOR | PETER | Back | 3 | B | -2 | | 2 | | \$0 | 4 | 3 | 2.8 | 4 | 4 | 3 |
| NICHOLS | KEVIN | Back | 11 | A | -4 | | 7 | | \$10 | 11 | 10 | 9.4 | 10 | 12 | 10 |
| NICIEWSKY | ROSS | Front | 7 | B | +1 | | | 8 | \$20 | 7 | 6 | 5.5 | 8 | 6 | 8 |
| NOBLE | FRANK | Back | 4 | C | -3 | | 2 | | \$40 | 5 | 4 | 3.5 | 5 | 4 | 4 |
| NORTON | ANDY | Back | 3 | D | -3 | | 0 | | \$20 | 3 | 2 | 2.4 | 3 | 2 | 2 |
| NYE | RAYMOND | | 6 | C | | | | | \$0 | 6 | 5 | 4.9 | 5 | 5 | 8 |
| O'CONNELL | ROC | Front | 8 | B | | | | | \$40 | 8 | 7 | 6.0 | 6 | 6 | 9 |
| O'KEEFE | RON | Front | 8 | A | EVEN | | | 8 | \$10 | 8 | 7 | 7.3 | 8 | 7 | 8 |
| OLIVER | SCOTT | Back | 9 | A | -4 | A Front \$10 | 5 | | \$10 | 9 | 8 | 7.7 | 10 | 10 | 8 |
| PANTALEO | JACK | Back | 4 | C | | | | | \$0 | 4 | 3 | 3.9 | 4 | 4 | 5 |
| PAONE | FRANK | Front | 5 | C | +2 | | | 6 | \$20 | 4 | 3 | 4.0 | 4 | 4 | 6 |
| PENNY | AL | Front | 7 | B | | | | | \$0 | 7 | 6 | 6.0 | 7 | 6 | 6 |
| PETERS | REGGIE | Back | 4 | D | | | | | \$0 | 4 | 3 | 3.0 | 4 | 3 | 3 |
| PITHIS | STEVEN | Back | 9 | A | +2 | | 10 | | \$30 | 8 | 7 | 7.3 | 8 | 7 | 10 |
| POORE | LARRY | Front | 5 | B | | | | | \$0 | 5 | 4 | 4.8 | 6 | 6 | 5 |
| POPP | HAROLD | Back | 9 | B | +2 | | 10 | | \$60 | 8 | 7 | 7.4 | 9 | 9 | 10 |
| PORTER | GLENN | Back | 6 | B | | | | | \$0 | 6 | 5 | 5.8 | 6 | 5 | 7 |

| <div>  HILLVIEW SENIOR MEN'S GOLF LEAGUE  </div> | | | | | | | | | | | | | |
|---|----------|--|------------------------------|--------------------|--------------------------------|---|------------------|------|-------------------------|--------------|------------------------------|-------------------------------|--|
| <div> <div>NEXT LUNCHEON AUGUST 6</div> <div>39th SEASON</div> </div> | | | | | | | | | | | | | |
| MEMBERS | | ROUND 9 TEE-TIME LIST SCHEDULED NINE | ROUND 8 RESULTS ---- 6/25/25 | | | | HISTORY | | | | | | |
| | | | | | Points over Old Quota |  | Points Scored | | Won in 2025 ** | Old Quota | Minimum Point Score*** | Average Point Score**** | Last 3 Scores Adjstd Pts Recent-> |
| | | | New Quota* | Assigned Flight | | | Front | Back | | | | | |
| QUIMBY | FRANK | Front | 8 | B | | | | | \$40 | 8 | 7 | 6.1 | 9 7 7 |
| QUINN | PHIL | Back | 4 | C | EVEN | | 4 | | \$0 | 4 | 3 | 4.0 | 4 4 4 |
| REED | DOUG | Back | 3 | D | -2 | | 2 | | \$0 | 4 | 3 | 2.8 | 1 4 3 |
| REGO | RICHARD | Front | 6 | B | -1 | | | 5 | \$0 | 6 | 5 | 5.7 | 6 7 5 |
| REDA | FRANK | Front | 4 | D | | | | | \$0 | 4 | 3 | 2.2 | 5 3 3 |
| RIESENBERG | DON | Back | 6 | B | +1 | | 7 | | \$0 | 6 | 5 | 5.9 | 6 6 7 |
| RODENHISER | AL | Front | 6 | C | -1 | | | 5 | \$0 | 6 | 5 | 4.1 | 4 7 5 |
| ROSS | GEORGE | Front | 9 | A | -5 | | | 4 | \$40 | 9 | 8 | 8.1 | 9 8 8 |
| SANTOSUOSSO | FREDDY | Back | 7 | B | | | | | \$40 | 7 | 6 | 5.1 | 7 5 8 |
| SAVAGEAU | RONALD | | 0 | D | | | | | \$0 | 0 | 0 | 0.6 | 0 0 0 |
| SCANLON | LEO | Back | 8 | B | | | | | \$10 | 8 | 7 | 6.9 | 9 7 7 |
| SEREVITCH | JAMES | Back | 7 | A | -3 | | 5 | | \$40 | 8 | 7 | 6.8 | 8 8 7 |
| SHAW | JOHN | Back | 2 | D | | | | | \$0 | 2 | 1 | 1.9 | 3 2 2 |
| SIMMONS | GARY | Back | 6 | C | -2 | | 4 | | \$40 | 6 | 5 | 5.1 | 7 5 5 |
| SMITH | ED | Back | 11 | A | | | | | \$50 | 11 | 10 | 10.3 | 10 12 10 |
| SMITH | PAUL | Front | 3 | D | +1 | | | 4 | \$10 | 3 | 2 | 2.3 | 2 3 4 |
| SNOW | GEORGE | Back | 8 | A | | | | | \$10 | 8 | 7 | 7.8 | 8 8 9 |
| STACK | GEORGE | Front | 5 | C | +3 | C Back \$20 | | 6 | \$20 | 3 | 2 | 3.0 | 4 3 6 |
| STRANDBERG | ROBERT | Back | 9 | A | -3 | | 6 | | \$50 | 9 | 8 | 7.6 | 7 11 8 |
| STRATTON | RICHARD | Back | 8 | B | -4 | | 4 | | \$10 | 8 | 7 | 5.2 | 5 10 7 |
| SULLIVAN | BILL | Back | 12 | A | +1 | | 13 | | \$0 | 12 | 11 | 10.7 | 11 11 13 |
| SULLIVAN | DANIEL | Back | 10 | A | | | | | \$50 | 10 | 9 | 8.0 | 8 12 9 |
| SWANSON | CARL | Front | 6 | C | -1 | | | 5 | \$10 | 6 | 5 | 4.6 | 4 7 5 |
| TALBOT | WALTER | Front | 1 | D | | | | | \$0 | 1 | 0 | 1.0 | 1 1 1 |
| TAMMARO | FRANK | Back | 5 | C | EVEN | | 5 | | \$0 | 5 | 4 | 4.6 | 4 6 5 |
| TAYLOR | JAMES | Back | 12 | A | -2 | | 10 | | \$40 | 12 | 11 | 11.4 | 13 12 11 |
| TRICCA | CARL | Front | 6 | C | | | | | \$30 | 6 | 5 | 4.8 | 5 7 5 |
| TRUITT | DON | Front | 7 | A | -5 | | | 3 | \$10 | 8 | 7 | 6.5 | 7 7 7 |
| TSAKOS | NICK | Back | 7 | C | -4 | | 3 | | \$20 | 7 | 6 | 4.4 | 9 6 6 |
| WALDEN | GEORGE | Front | 4 | C | +1 | | | 5 | \$10 | 4 | 3 | 3.9 | 4 4 5 |
| WALL | FRANK | Back | 4 | C | -1 | | 4 | | \$0 | 5 | 4 | 4.4 | 4 4 4 |
| WALSH | TOM | Front | 8 | A | +1 | A Back \$10 | | 9 | \$50 | 8 | 7 | 7.1 | 9 8 9 |
| WARD | CHARLES | Front | 5 | C | -3 | | | 2 | \$10 | 5 | 4 | 4.2 | 5 6 4 |
| WEINER | LAWRENCE | Back | 4 | C | | | | | \$70 | 4 | 3 | 3.6 | 4 3 3 |
| WILLIAMS | BOB | Back | 5 | C | | | | | \$20 | 5 | 4 | 4.5 | 5 5 6 |
| WITT | FRANK | Back | 1 | D | | | | | \$0 | 1 | 0 | 1.0 | 1 1 1 |
| YOUNG | COLIN | Front | 9 | A | -6 | | | 5 | \$40 | 11 | 10 | 7.6 | 10 10 10 |
| | | | | | | | | | \$0 | | | | |
| | | | | | | | | | \$0 | | | | |
| | | | | | | | | | \$0 | | | | |

| ROUND 8 | | SCHEDULED ON | | NEW MEMBERS | |
|-------------------|-----|--------------|----|----------------------|-----|
| PLAYED FRONT NINE | 56 | FRONT NINE | 91 | TOTAL MEMBERS | 25 |
| PLAYED BACK NINE | 67 | BACK NINE | 87 | | 181 |
| TOTAL PLAYERS | 123 | UNSCHEDULED | 3 | RAINOUT or OPEN DATE | 0 |

| | |
|-------------------|-----|
| WHITE TEE MEMBERS | 52 |
| GOLD TEE MEMBERS | 129 |

| | |
|---------------|-----|
| AVERAGE QUOTA | 6.2 |
| APS OVERALL | 5.2 |

| |
|--|
| *NEW QUOTA = AVG(HGHST of LAST 3 SCRS + AVG PNT SCR) |
| *FEWER THAN THREE SCORES - NO QUOTA |
| **WINNINGS CAPPED AFTER MEMBER WINS \$155 OR MORE |
| ***MINIMUM POINT SCORE = OLD QUOTA MINUS 1 |
| ****AVG PNT SCR - CUMULATIVE SINCE SEASON START |
| LAST SEASON'S VALUE UNTIL 4 ROUNDS ARE PLAYED |

| | | | | | | |
|-------------------|-----------|-----------------|-----------------|-----|---------------------|-----|
| DQ = DISQUALIFIED | NEW QUOTA | ASSIGNED FLIGHT | WINNERS TO DATE | 121 | GOLF PRIZES TO DATE | 180 |
|-------------------|-----------|-----------------|-----------------|-----|---------------------|-----|

| | | | | | | |
|-----------------------|-------|--|--|--|---------------------------|---|
| TEE CHOSEN FOR SEASON | WHITE | | | | MUST PLAY FROM WHITE TEES | |
| | GOLD | | | | MUST PLAY FROM GOLD TEES | |
| | | | | | | YOU MUST PLAY YOUR TEE EVEN IF OTHERS IN GROUP PLAY OTHER TEE |

| |
|--|
| DQ1 Wrong Nine DQ2 Wrong Tee DQ3 Wrong Scorecard Side DQ4 No Full Last Names DQ5 No Date or Signature DQ6 Other |
|--|

IF OTHERS ARE WAITING

AND NO POINTS ARE

POSSIBLE, PLEASE PICK UP



| ROUND 8 WINNERS | | |
|-----------------|---|---|
| ★ ★ ★ ★ ★ | FRONT NINE | BACK NINE |
| | 15 MEMBERS PLAYED +4 WON \$40 +2 WON \$10 HANK BURKE \$40 TOM FEYRE \$10 PETER LAQUIDARA \$10 STEVEN PITHIS \$10 | 20 MEMBERS PLAYED +2 WON \$40 +1 WON \$10 DAVID BISHOP \$10 FRANK DINSMORE \$40 TOM WALSH \$10 |
| ★ ★ ★ ★ ★ | | |
| ★ ★ ★ ★ ★ | | |
| ★ ★ ★ ★ ★ | 20 MEMBERS PLAYED +2 WON \$20 JOHN MCCORMICK \$20 HAROLD POPP \$20 | 15 MEMBERS PLAYED +3 WON \$40 +2 WON \$10 ROBERT DOUCETTE \$40 RICHARD JENSEN \$10 RAYMOND MERCURI \$10 |
| ★ ★ ★ ★ ★ | | |
| ★ ★ ★ ★ ★ | | |
| ★ ★ ★ ★ ★ | 13 MEMBERS PLAYED +2 WON \$40 +1 WON \$10 SEB CAVALLARO \$40 RON HENDERSON \$10 | 18 MEMBERS PLAYED +3 WON \$20 PAUL DORSEY \$20 GEORGE STACK \$20 |
| ★ ★ ★ ★ ★ | | |
| ★ ★ ★ ★ ★ | | |
| ★ ★ ★ ★ ★ | 8 MEMBERS PLAYED EVEN WON \$20 PETER CONSTANTINE \$20 TERRY HAHN \$20 | 14 MEMBERS PLAYED +2 WON \$20 ARMAND DEVOE \$20 JOHN GRANNEY \$20 WILLIAM MURPHY \$20 |
| ★ ★ ★ ★ ★ | | |
| ★ ★ ★ ★ ★ | | |
| ★ ★ ★ ★ ★ | JUNE 25, 2025 164 OUT OF 181 MEMBERS PLAYED >=50% OF ROUNDS 67% (121) OF MEMBERS WON 180 GOLF PRIZES | 39th SEASON |



IF OTHERS ARE WAITING
AND NO POINTS ARE
POSSIBLE, PLEASE PICK UP



LEAGUE STATISTICS
AFTER 8 ROUNDS OF PLAY

TABLE 1
2025 SEASON - RESULTS AFTER 8 ROUNDS OF PLAY

| | Number of Players | | Percent | | \$ | \$ | \$ Won | \$ Won | | Over | Percent |
|--------------|-------------------|------------|------------|------------|----------------|----------------|-------------|-------------|-------------|----------|------------|
| | Members (New) | Average | Winners | Winners | Allocated | Won | per | per | Max | "Limit" | Attendance |
| | | | | | | | Member | Winner | \$ Won | | |
| Flight A | 45 (6) | 38 | 37 | 82% | \$912 | \$1,130 | \$25 | \$31 | \$80 | 0 | 84% |
| Flight B | 45 (7) | 36 | 32 | 71% | \$912 | \$990 | \$22 | \$31 | \$90 | 0 | 79% |
| Flight C | 46 (6) | 35 | 28 | 61% | \$912 | \$930 | \$20 | \$33 | \$70 | 0 | 77% |
| Flight D | 45 (6) | 31 | 24 | 53% | \$912 | \$570 | \$13 | \$24 | \$60 | 0 | 68% |
| Total | 181 (25) | 139 | 121 | 67% | \$3,648 | \$3,620 | \$20 | \$30 | \$90 | 0 | 77% |

TABLE 2

AVERAGE POINTS SCORED OVER QUOTA
Running Average Round 8
-0.92 -0.89

TABLE 3

AVERAGE QUOTA
Before Play After Play
6.19 6.16

CHART 1 - NUMBERS IN FLIGHTS
Overall Members per Flight - Blue Line

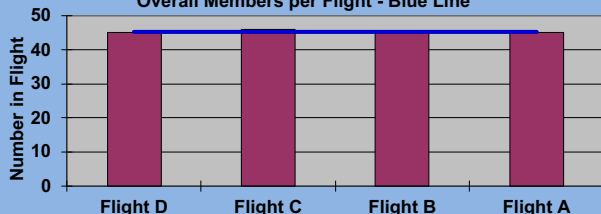

CHART 2 - AVERAGE POINT SCORE DISTRIBUTION

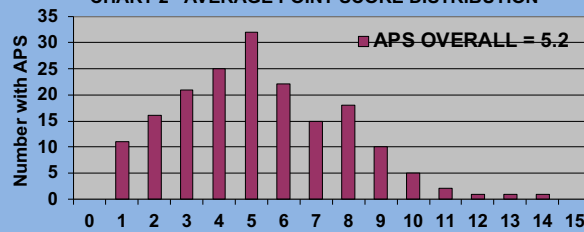

CHART 3 - WINNINGS BY FLIGHT
Overall Average - Blue Line

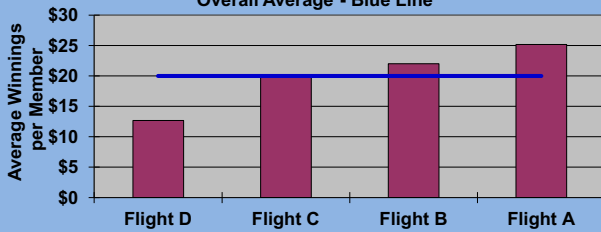

CHART 4 - WINNINGS BY AVERAGE POINT SCORE
Overall Average - Blue Line

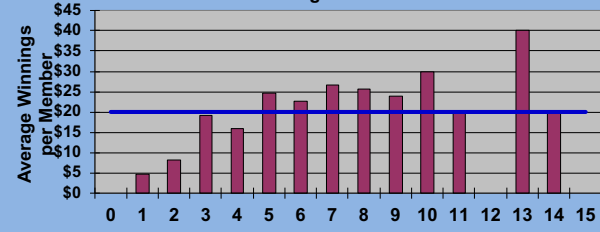

CHART 5 - PERCENT WINNERS BY FLIGHT
Overall Percent - Blue Line

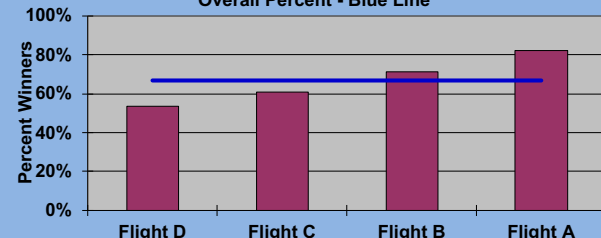
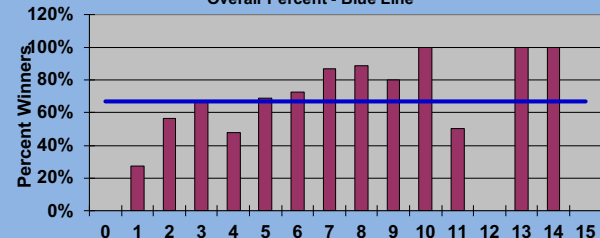

CHART 6 - PERCENT WINNERS BY AVERAGE POINT SCORE
Overall Percent - Blue Line





IF OTHERS ARE WAITING

AND NO POINTS ARE

POSSIBLE, PLEASE PICK UP



GOLD AND WHITE TEES COMPARISON AFTER 8 ROUNDS OF PLAY

TABLE 4
2025 SEASON - RESULTS AFTER 8 ROUNDS OF PLAY

| | Number of Members Who Play From | | \$ Won | | \$ Won per Member | | Number of Winners | | Percent Winners | | Max \$ Won | |
|----------|---------------------------------|------------|-----------|------------|-------------------|------------|-------------------|------------|-----------------|------------|------------|------------|
| | Gold Tees | White Tees | Gold Tees | White Tees | Gold Tees | White Tees | Gold Tees | White Tees | Gold Tees | White Tees | Gold Tees | White Tees |
| Flight A | 26 | 19 | \$690 | \$440 | \$27 | \$23 | 21 | 16 | 81% | 84% | \$80 | \$60 |
| Flight B | 30 | 15 | \$740 | \$250 | \$25 | \$17 | 21 | 11 | 70% | 73% | \$90 | \$40 |
| Flight C | 37 | 9 | \$760 | \$170 | \$21 | \$19 | 23 | 5 | 62% | 56% | \$70 | \$50 |
| Flight D | 36 | 9 | \$460 | \$110 | \$13 | \$12 | 20 | 4 | 56% | 44% | \$40 | \$60 |
| Total | 129 | 52 | \$2,650 | \$970 | \$21 | \$19 | 85 | 36 | 66% | 69% | \$90 | \$60 |

TABLE 5

| AVERAGE POINTS SCORED OVER QUOTA | |
|----------------------------------|------------|
| Gold Tees | White Tees |
| -0.73 | -1.20 |

TABLE 6

| AVERAGE QUOTA | |
|---------------|------------|
| Gold Tees | White Tees |
| 5.82 | 7.00 |

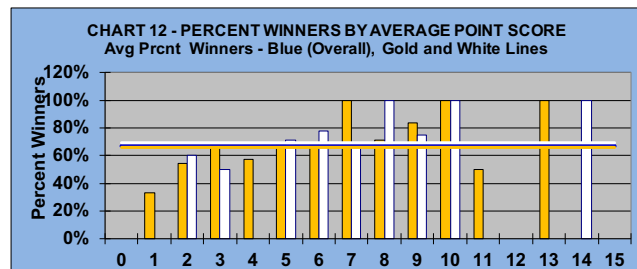
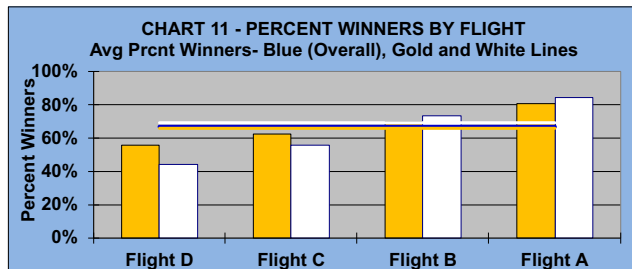
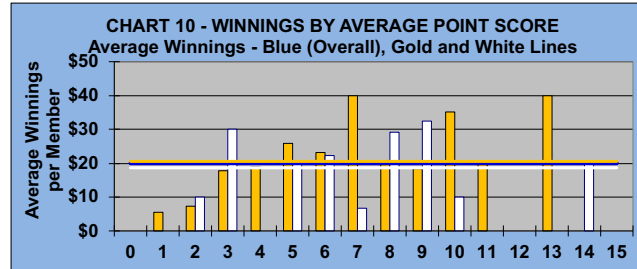
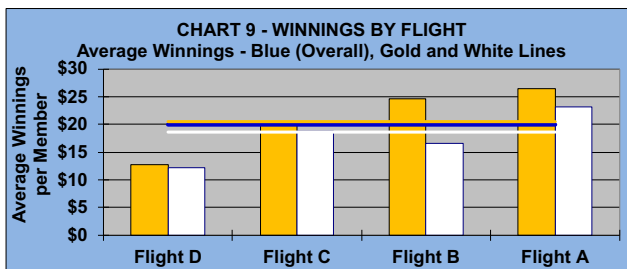
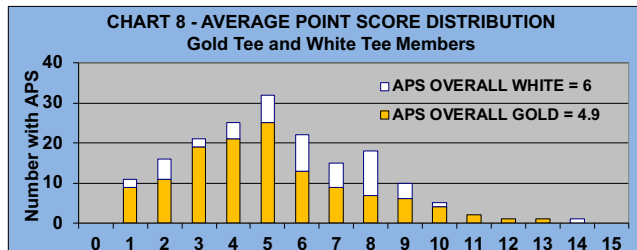
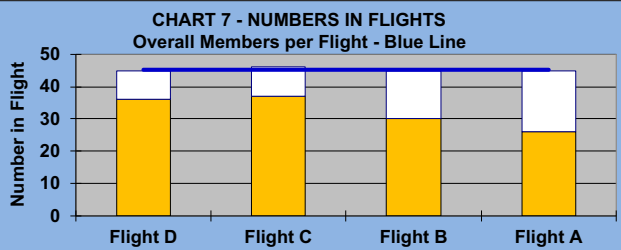



WINNING POINTS OVER QUOTA (WPOQ)

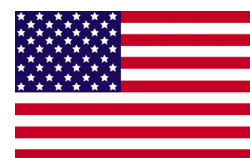

AFTER 8 ROUNDS OF PLAY

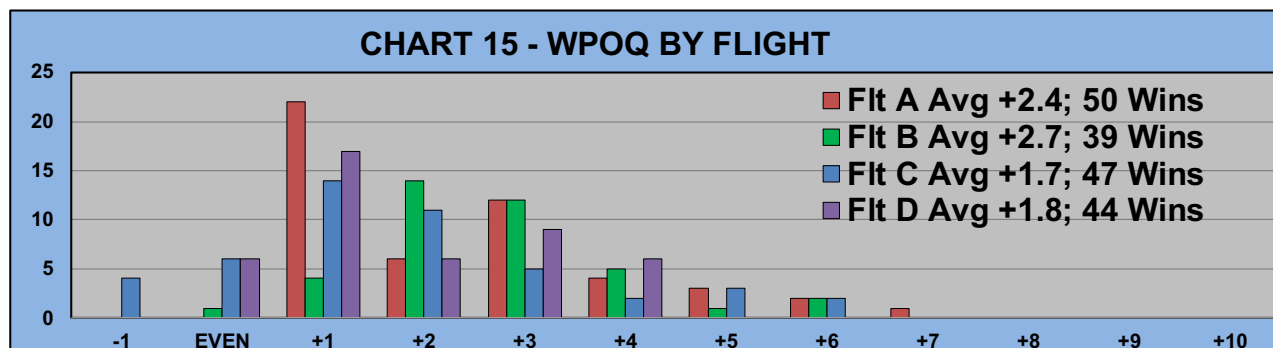
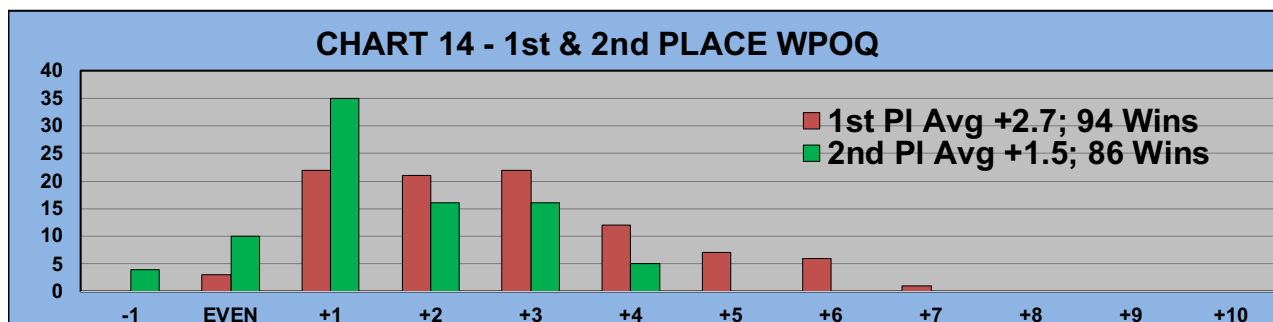
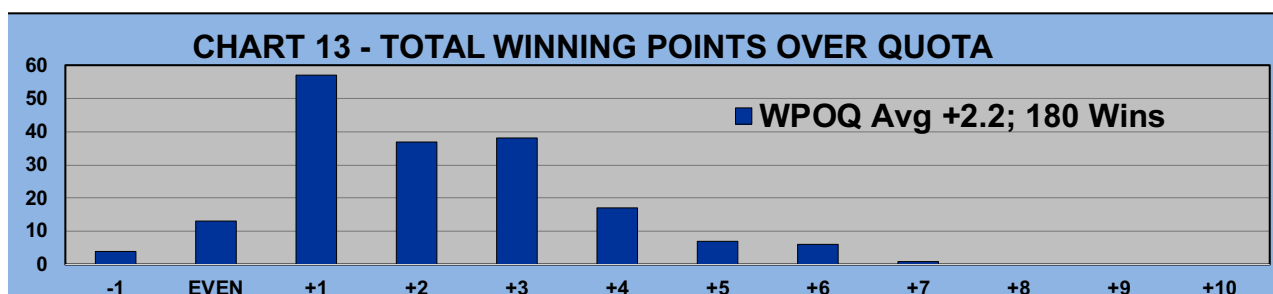

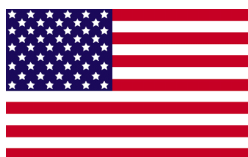

WINNING POINTS OVER QUOTA (WPOQ)



AFTER 8 ROUNDS OF PLAY

